Prélude "La Bienveillante"

Pour ma soeur Nadia

Suzie Auclair

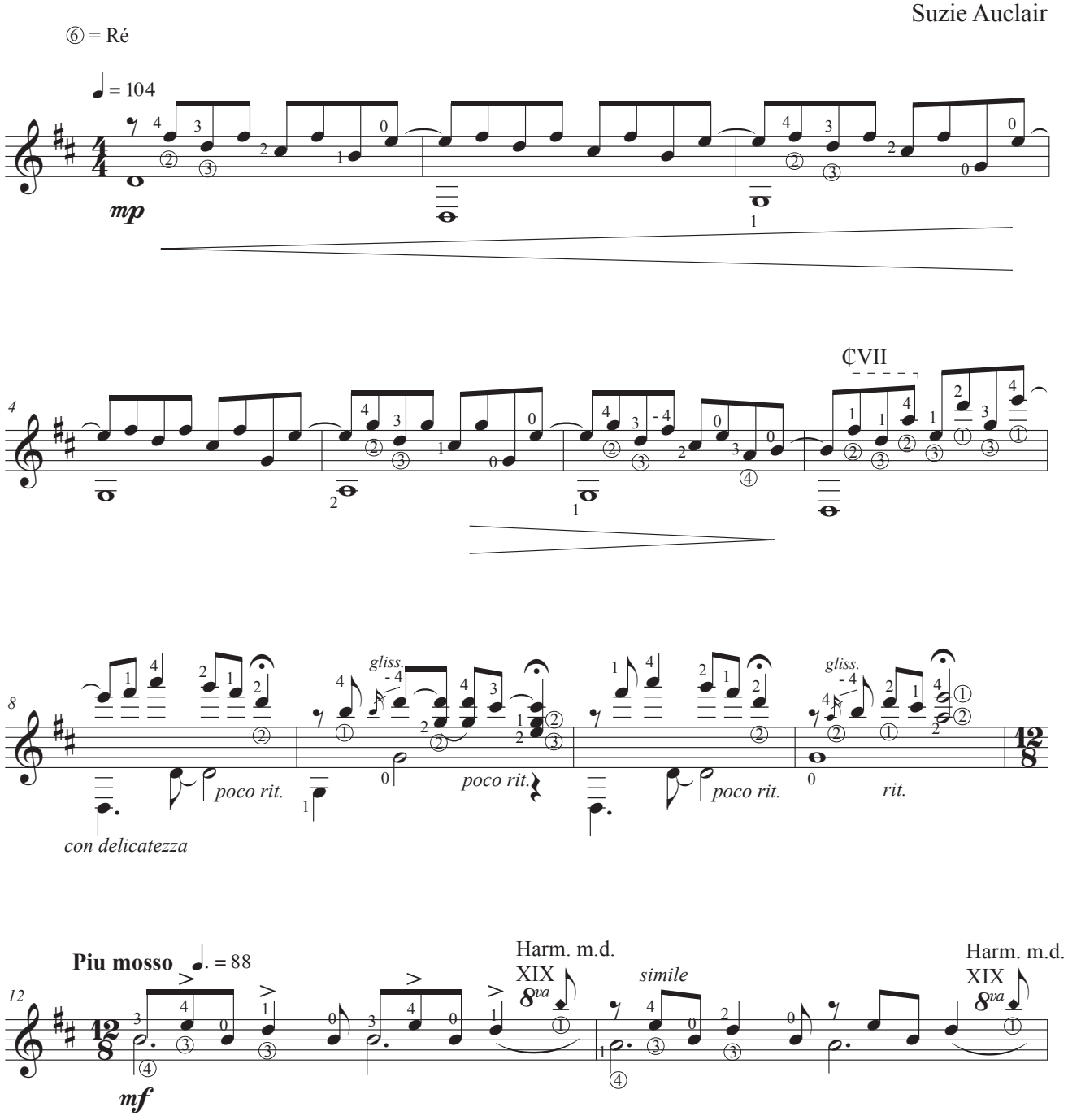

© Auurk ed.