Lone Cat
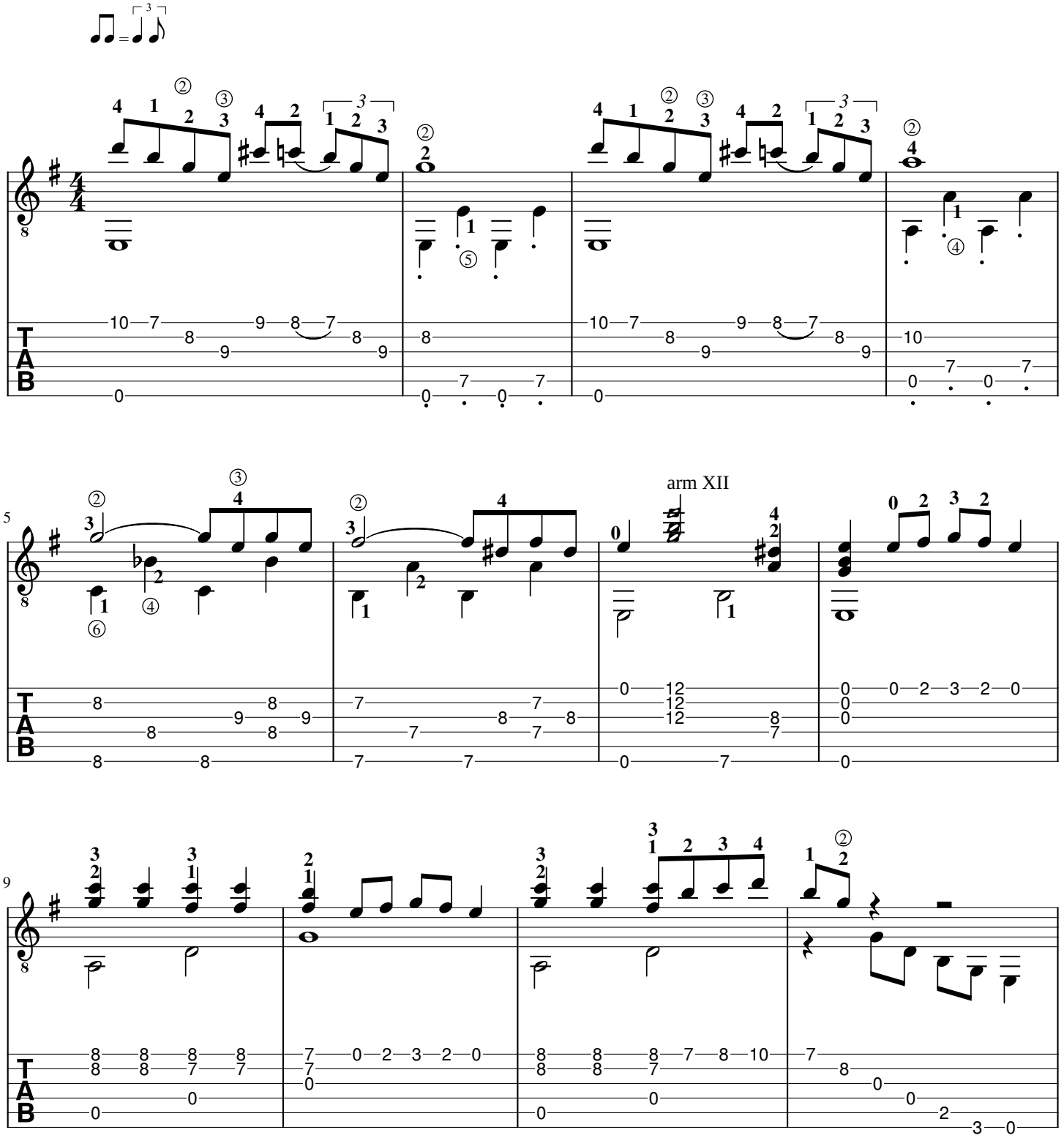
Wim De Baerdemaeker